CHURCH NEWS

REVIAL AT PAMPLIN METHODIST CHURCH

A revival is to be held at the Pamplin Methodist Church, in Pamplin, Va., June 16 - 20, 8 to 9 P. M. The Rev. Ronald S. Clark will be preaching, his theme being, Does Joining the Church You? Christ in young people, family, older people, and me?"

Memorial Methodist Church
Richard A. Bergdoll, Pastor
Sunday School, 10 A. M.
C. W. Smith, Superintendent.
11:00 A. M. Morning Worship. Sermon subject: "The Measure of a Man."
7:30 P. M. Evening Worship. Sermon subject: "How To Pray."

Seventh-day Adventist Church
Services Every Sabbath
W. P. Lawrence, Pastor
Phone 4451 Appomattox, Va.
Sabbath School, 9:30 A. M. Sat.
Worship Service, 11:00 A. M. Sat.
Subject, June 14: "What Must I Do?"
Friday night, 7:45 P. M. M. V. Meeting.
Welcome.

Million Dollar Offering

The Seventh-day Adventist church in Appomattox, Va., took part June 7 in a "Million Dollar" offering for missions. This special "Million Dollar" offering will help in the worldwide medical, educational, and spiritual program that Adventists feel God has commissioned them to carry forward in all the world.

The results of this special offering will be totaled and announced at the 44th World Conference of the church in Cleveland, Ohio, June 21. The total it is hoped, will pass well over the $1,000,000 goal. The Appomattox church raised more than its share, Pastor Lawrence said.

Red Oak Baptist Church
Sunday School, 9:45 A. M.
Morning Worship, 11:00 A. M.
Training Union, 7:30 P. M.
Bible School starts Monday evening, June 16, at 6:30 P. M.

DEATH

Andrew Armistead Steele

Mr. and Mrs. William Edward Dickerson, of Spout Spring, have received word of the death of their son-in-law, Andrew Armistead Steele, which occurred early Friday morning at his home in Washington, D. C. Mr. Steele, who had been in declining health for a number of months, was a Claims Adjuster for Aetna Insurance Company for 30 years prior to his retirement last year.

He was born in Orlando, Florida, a son of Mrs. A. H. Stee'e, who resides in Washington, and the late Mr. Steele. He is also survived by his wife, the former Sara Dickerson, of Spout Spring; two daughters, Mrs. Edward Scott Parsons, Jr., of South Boston; Miss Sara Jane Steele, of Washington, and a brother, John Steele, of Orlando.

Funeral services were conducted at Hiner Funeral Parlor in Washington, Saturday, at 11 A. M. Burial was in Memphis, Tennessee, Sunday at 11 A. M.

Among those from here attending the funeral services in Washington were Mr. William Edward Dickerson, Mrs. Howlette Burge Martin, and William Childs Martin.

Bethany Pentecostal Holiness Church
D. L. le Roux, Pastor
Sunday School, 10 A. M.
Morning Worship, 11 A. M.
Youth Service, 1 P. M.
Evening Worship, 7:30 P. M.
Wednesday night Prayer Meeting 7:30 P. M.
(1tf)

Liberty Baptist Church
Sunday School, 9:45 A. M.
Morning Worship, 11 A. M.
B. T. U., 7:00 P. M.
Evening Service, 8:00 P. M.
Prayer Meeting, Wednesday at 7:30 P. M.
Nursery open for infants through three years of age.

St. Ann's Episcopal Church
(4th Sunday After Trinity)
Church open for Prayer and Meditation.

Appomattox Methodist Circuit
Aaron D. Smith, Pastor
10 A. M. St. Comfort.
11:15 A. M. Hermon.

Specials For Fathers Day

Pet Ice Cream 89c 1/2 gal.

BANANAS	2 lbs.	21c
FRESH SNAPS	3 lbs.	29c
FRESH CORN ON COB	6 EARS	39c
LARGE Firm Heads of Lettuce	2 for	35c
ARGO SWEET PEAS	4 cans	47c
DuBuque POTTED MEAT	5 cans	43c
PATSY ANN FIG BARS	2 lbs.	45c

WE CARRY A COMPLETE LINE OF
- WESTERN MEATS
- GROCERIES
- FRESH VEGETABLES
- FROZEN FOODS AND DIETETIC FOODS

WEST END MARKET
ROUTE 460 APPOMATTOX, VA.
Phone 5324
OPEN 'TIL 9 FRIDAY AND SATURDAY

TO CONDUCT REVIVAL

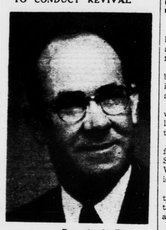

.... Rev. A. C. Elliott

Revival services will begin at the Bethany Pentecostal Holiness church Friday night, June 13, at 7:30 extending until June 22.

Rev. A. C. Elliott, General Evangelist of the Western North Carolina Conference, will be the speaker. Rev. Elliott organized a number of churches throughout the Pentecostal Holiness movement. He is also Wing Chaplain in the Civil Air Patrol in the State of Virginia.

You will certainly enjoy his messages from God's Word so come and hear him and bring your friends and neighbors.

D. L. leRoux is Pastor.

Memorial Church School

Memorial Methodist Church will have its Vacation Church School June 16-20. Following the six-year cycle of study areas recommended by the Division of Christian Education of the National Council of Churches, the theme this year is "Jesus."

Texts to be studied are:

Kindergarten: "Children Learn From Jesus."

Primary: "Jesus Went About Doing Good."

Junior: "Jesus Is His Name."

Intermediate: "Fairest Lord Jesus."

Handwork relative to the above named subjects will be included each day.

The following faculty has been named:

Kindergarten: Mrs. Frank Rogers, Supt.; Mrs. E. O. Blackwell, Mrs. J. S. Grinela, Miss Nancy Marion, Miss Patricia Phelps.

Primary: Mrs. T. E. Dickerson, Supt.; Mrs. Byron Cole, Mrs. Charlie Carter, Miss Mary Alice Henry.

Junior: Mrs. C. T. Moses, Jr., Supt.; Mrs. M. A. Herncall, Mrs. Ivey Holland, Mrs. Fred Smith.

Intermediate: The Rev. R. A. Bergdoll, Supt.; Miss Peggy Henry.

Refreshments: Mrs. A. A. A. Babcock, Mrs. S. P. Cawthorn.

Director: Mrs. J. N. Jennings.

The school will begin at 9:00 each morning and be dismissed at 11:45.

YOUTH REVIVAL

A musical ensemble will present an inspiring service Friday, Saturday, and Sunday nights, June 13, 14, 15, at Bible Baptist Church. The program will feature flute, trumpet, piano, and vocal numbers. The participants are students from Bob Jones University, Greenville, S. C. Services will start each evening at 7:45.

Richwood

Richwood, June 10.- "He that despiseth his neighbor sinneth, but he that hath mercy on the poor, happy is he." —Proverb.

Mrs. L. M. Ferguson and daughters and Mr. and Mrs. T. T. Wooldridge and Mrs. G. P. Brannan and daughters visited Saturday afternoon with Miss Estella Wooldridge and family.

Mr. and Mrs. W. F. Woodall, of Lynchburg were the guests Sunday of Mr. and Mrs. D. A. Pugh.

G. P. Brannan and daughters and Mrs. T. T. Wooldridge were in Lynchburg on business one day last week.

However great a happiness is, there is still one greater, which is that of being worthy of the happiness enjoyed. -Stanislaus Leszczynski.

Ice cream was once placed between five sheets of gold leaf before it was served to Indian rajahs.

WHY BUY STATE FARM?
Our Semi-Annual Premium Plan makes Auto Insurance payments easy-to-budget, easy-to-meet, costs you nothing extra. For more information, call me today . . .
Phones: Office 2663; Home 2089

John P. Taylor
Dial 2663 — Appomattox
—AGENT—

Stonewall

Stonewall, June 10.- We are sure having a dry, hot spell. Makes us all have spring fever, or a lazy feeling one.

Mr. and Mrs. D. L. Kaoding and baby, of Thauville, Illinois is spending this week with her parents, Mr. and Mrs. Irby Wheeler.

The W. S. C. S. of Bethel church will meet in the home of Mrs. Kelly Stratton tonight. A good attendance is expected.

Mr. and Mrs. Tilden Lee and family and Mr. Wallace Bondurant Sr. visited Mr. and Mrs. Wash Wheeler on Sunday. Mr. Wheeler is still on the sick list.

Mr. and Mrs. Cantrell Smith and two girls, Nancy and Linda spent the week-end with their parents, Mr. and Mrs. C. D. Carson.

Mrs. H. B. Jennings, Sr. is visiting in the home of Mr. and Mrs. Parks Jennings.

Mr. and Mrs. Billie Burnette, of West Virginia are spending their vacation with Mr. and Mrs. Rufus Burnett.

We want to congratulate Mr. and Mrs. Clifton Drinkard, who were married last Saturday at Appomattox by the Rev. Aaron D. Smith. We wish for this fine young couple much happiness. As the present time are living with his parents, Mr. and Mrs. H. F. Drinkard, Sr.

Carson Crawley, of Appomattox has arrived to spend her vacation with her grandparents, Mr. and Mrs. C. M. Stratton.

Miss Kate Davidson has returned home after being called to Roanoke due to the illness of her niece, Mrs. Charles Judy. Glad to know she is improving and has returned home from the hospital.

Mr. Claude Chick, Mr. W. C. Chick, Mrs. Otis Gilliam and Misses Lizzie and Iva Young, of Prospect, Va. and Mr. and Mrs. Henry Beard and Lawrence were the Sunday guests of Mr. and Mrs. E. L. Chick.

Mr. and Mrs. Marvin Kent, of Richmond spent Sunday with her mother, Mrs. P. B. Stratton, and Miss Edna Adcock.

Mr. and Mrs. Sep Spencer, of Petersburg spent the week-end with Mr. and Mrs. Irby Wheeler and Mr. and Mrs. Jack Caldwell Jr., Mrs. Elsie Caldwell, of Evington spent the week-end with the Caldwells.

Mrs. H .B. Jennings spent last Friday with Mr. and Mrs. Lester Carson.

Mr. and Mrs. V. R. Burnette and Mrs. Lena Broadwater spent last Sunday with Mrs. Minnie Burnette.

Rocks

Rocks, June 9.- The rain that is falling now will give the farmers a chance to get their tobacco planted.

Jesse Anderson left last Sunday afternoon for his home in Shawnee, Kansas, after spending a few days here with his parents, Mr. and Mrs. A. T. Anderson.

Audrey Dale Inge and Christine Dickerson are out after having the measles last week.

S'g't. and Mrs. Thurmon Wilcox and Anita left Tuesday night for New York, where they will leave for Panama.

Friends are sorry to hear that Mrs. Leckie Martin is quite sick in Lynchburg General Hospital. We wish her again a speedy recovery.

Mrs. W. R. Moore, of Montgomery, W. Va., has arrived to spend awhile with her parents, Mr. and Mrs. A. T. Anderson.

Mrs. Tobey Inge and Phyllis took Mrs. J. A. Garrett to Lynchburg last Tuesday to see the doctor to get a check-up.

Mr. Childress from near Gladstone, had charge of the prayer service here last Tuesday night.

A few from here attended the cocmmencement at Appomattox High School last Wednesday night. Rosa Lee Shelton from here was among the number to graduate.

Mary Willie and Harry Eugene Ranson were among the number to graduate at the Elementary School at Pamplin on Thursday night.

The Rocks Home Demonstration Club met on Thursday night With Mrs. John Ranson.

Mrs. D. R. Inge spent last Tuesday with Mrs. Mary Inge.

Cassie Baldwin spent Saturday with her aunt, Mrs. George Carter, of near Sheppards.

Preaching service this Sunday at 11 A. M.

Don't forget the Bible School next week.

Friends are sorry to hear Mrs. R. E. Gowin was in Memorial Hospital last week.

Spout Spring

Spout Spring, June 9.- Those who visited Mrs. Juddy Glover Sunday were Mr. and Mrs. Roy M. Tolley and son, Roy Allen, of Lynchburg, Mr. and Mrs. Herbert Greene, Mrs. Anne Anderson and daughter, Audrey, of Farmville.

Mr. Allen Martin, who has been a patient in the Virginia Baptist Hospital, returned home Sunday, and is doing nicely at this writing.

Mrs. Juddy Glover visited Mr. and Mrs. G. W. Glover, of Evergreen Sunday evening.

Mrs. D. H. Cyrus fell and sprained her ankle Sunday.

Mr. and Mrs. A. C. Almond called to see Mr. and Mrs. W. E. Martin Sunday evening.

Those who called to see Mr. and Mrs. Allen Martin Sunday evening were Mr. and Mrs. A. C. Almond, Mr. and Mrs. D. H. Cyrus, and Mr. and Mrs. N. H. Jones.

Mr. and Mrs. Don Johnson, of Lynchburg called to see her parents, Mr. and Mrs. W. E. Layne on Sunday evening.

Mr. and Mrs. Robert Ashworth, of Lynchburg were Sunday dinner guests of Mr. and Mrs. Harry Reynolds.

Beckham

Beckham, June 10.- Mr. and Mrs. Troy Livingood, of Roanoke, were week-end guests of Mr. and Mrs. Milton Moore.

Mr. and Mrs. Herman R. Moore have been notified of the death of Mary Lou Abbott, of Cincinnati, O.

Mrs. Joel T. Morris is spending this week with Mr. and Mrs. Robert Morris, Ronnie and Carolyn Jo and Mr. and Mrs. S. G. Martin.

Elaine Ferguson, of Appomattox is spending this week with Nancy Moore.

Visiting Mr. and Mrs. Herman Moore on Saturday were Mrs. Lonnie Reynolds and children, Mrs. Milton Moore and Mr. and Mrs. Troy Livingood.

Mr. and Mrs. Winston Martin and Gloria, Mrs. T. R. Martin and Faye, Mr. and Mrs. Robert Morris, Ronnie and Carolyn Jo, were present at the home of Mr. and Mrs. Judson Morris in Appomattox on Sunday afternoon for a surprise birthday party honoring Mrs. J. T. Morris.

The Woman's Society of Christian Service will meet in the home of Mrs. E. B. Martin in Oakville on Thursday afternoon.

Mr. and Mrs. Robert Moore and Mrs. Ruth Wheeler, of Appomattox visited Mr. and Mrs. Hal Moore and Mrs. C. A. Moore on Sunday afternoon.

Vera

Vera, June 10.- "Cast thy burden upon the Lord and He shall sustain thee: he shall never suffer the righteous to be moved." -Psalms 54-22.

We are enjoying this pretty weather.

Mr. and Mrs. Ernest Patterson, of Highland Springs visited in the home of Mr. and Mrs. T. C. Harvey on Wednesday.

Mr. and Mrs. T. C. Harvey celebrated the 34th anniversary of their marriage on Sunday, Miss Harriette Harvey was present. Those present were Mr. T. J. Harvey, of Madison, of Richmond, Richard Carson and Mrs. T. C. Harvey and children, Sandra Kay, William, and Kathy Coleman.

We are sorry Mrs. Reynolds is still sick. We are sorry to hear Grover Beasley is being hurt. We wish speedy recovery.

Miss Dorothy spent some time with her aunt and Mrs. Grover.

Mr. and Mrs. Harriette visited Mr. and Mrs. Lipscomb day night.

Birthda

Mrs. Juddy Gl
Mrs. W. A. B
Mrs. T. T. Lo
Mr. G. W. Gl
Mrs. A. C. Al
Mrs. Hazel Gr
Mr. H. W. Ly
Mr. W. E. La

Shipowners se rate increase.

Bonded Cot
Call us Inspecting Home No
LYNCH
Exterminating
Dial 5-267

EYE C
Nothing Ya You So Mu You S
FOR COM EYE Consult Eye Fre This Your Gui
A. G. Je Ground Floor Alle LYNCHBU Exclusively

Mapleay TIRE KING YOU CAN BUY
Mapleay tires—and easy to own Liberal trade-ins, easy terms
See it now!
Appomattox Hardware Co.
APPOMATTOX, VA.

Special Values For Fathers D

DRESS SHIRTS	1.98
SPORT SHIRTS	1.79
PAJAMAS	2.98
BELTS	.39
TIES	1.00
BILLFOLD — Plus Tax —	1.00
JEWELRY — Plus Tax —	1.00

FULL LINE *HANES* SUMMER WEIGHT UNDERWEAR
T. Hunter Dickers
Appomattox, Virginia

PERSONALS

Joseph is vacationing at Beach.

Mr. S. W. Penton, of Sunday with Mr. Hubbard.

Mr. Ed Blackwell visit Blackwell at Lynch Hospital Sunday.

Richard, Jr., of Greens C. C. spent the week-end at home.

Carter, of Norfolk, mother, Mrs. W. L.

Jennings spent Thurs week with Mrs. S. G.

Howard Austin, of visited his sister, Mrs. Sunday afternoon.

Mrs. Elmo Cooper, of the dinner guests Sun Ruth Jennings.

F. Lawson spent Sun Orange with Mrs. C. W.

Thomas, who has been home of her daughter, Harvey, of Cullen, is

Mrs. Charles Martin and Charles, and Mr. and Mrs. Wade and Sarah Ina spent the J. B. Drinkards.

Mr. Douglas McKenzie children, of Sturdevant, arrived Tuesday to visit G. Kentis.

Mrs. Tom Ray Burnette Va., and Mr. and Mrs. Harry Lawson are spending this Virginia Beach.

delegate from Methodist Church, is attending annual Virginia Methodist Conference in Richmond.

Hunter Jamerson has returned home from Virginia Baptist Hospital where he underwent surgery last week.

Mrs. Roger Brassard, Johnnie Robertson, of Fla., visited Mr. and Robertson and Mr. and Mrs. Smith over the week-end. Also, Mr. Wilbur Maxwell was the guest on Sunday.

Robbie Lou Robertson, Margaret Bragg, Patsy Gilbert, and Brod Pack are at Hampden-Sydney this week attending a Presbyterian Youth Conference.

Mr. and Mrs. W. B. Gilliam will move to Manassas Friday, where Mr. Gilliam has been transferred by the Transcontinental Pipe Line Corp.

Visiting Miss Alice Gay Ashworth this week is Miss Chantal Perrotte, of Paris, France. Miss Perrotte is the French Student Assistant at Longwood College this year.

Mrs. Mabel W. Baker, of Florida and daughter, Mrs. Collis Castleberry, of North Carolina will visit in the home of Mr. and Mrs. H. D. Baker, of Evergreen, and Mr. and Mrs. S. G. Anderson next week.

Mr. and Mrs. Clarence Agee spent the week-end in Blacksburg, attending the graduating ceremonies at V. P. I., where their son, Earl Agee was a graduate. Mrs. and Mrs. Allen Wood and daughter, Carol attended the exercises on Sunday.

Edwin S. Barron, of Arlington, will spend this week-end in the home of Mr. and Mrs. G. L. Dosa. He will be accompanied home by his wife and daughter, who have been visiting here the past two weeks.

Mr. and Mrs. Oscar Drinkard, Mr. and Mrs. Lawson Drinkard and Mr. and Mrs. Jack Derbin and children, all of Lynchburg, and Mr. and Mrs. Shafter Drinkard visited the Berkley Drinkards Sunday afternoon.

Mrs. J. B. Drinkard is spending this week in Williamsburg attending the graduation of her grandson, Blake Robertson from James Blair High School. Blake will go Virginia Polytechnic Institute next fall.

Mr. and Mrs. Ervin Almond, of Raleigh, N. C.; Mrs. Kenneth McAlpine, of New York, and Mr. and Mrs. D. H. Almond and children, Tacey, Howard and Billy, of Roanoke spent the week-end with Mr. and Mrs. W. H. Almond.

Mrs. Lottie Bledsoe is visiting her sister, Mrs. Annie Roberts at Shipman. Mrs. Roberts and Mrs. Bledsoe will spend the week-end at Orange with Mr. and Mrs. C. W. Potts.

Senator and Mrs. C. T. Moses, Mr. and Mrs. C. T. Moses Jr. and family, Mrs. F. C. Dresser and Miss Bessie Jones were dinner guests on Sunday night of Mr. and Mrs. H. Webster Babcock at Clifford.

Mrs. Ed Blackwell entertained at a dinner party last Thursday evening for Mr. and Mrs. Craddock McWane, Miss Sandra Wood, Mr. Bill Farrar, all of Lynchburg, and Miss Kitty V. Wood and H. T. Wood.

John Ivey Holland, of V. P. I., spent Friday night at his home here, leaving Saturday for Virginia Beach, accompanied by his brother, Tommy. Returning Wednesday, they left today for Blacksburg, where they will attend summer school at V. P. I.

Earl Agee, Earney Pulford, William Warren and Bobby Barger spent several days last week at Virginia Beach.

Those visiting in the home of Mr. and Mrs. R. A. Wootten Sunday were Mr. and Mrs. Ellis Wootten, of Ford; Mr. and Mrs. Talmadge Brooks and children, Mr. and Mrs. Tom Brooks, of Petersburg, Mr. and Mrs. Aubrey Wootten and Mr. and Mrs. W. L. Williamson, of Appomattox.

Sunday dinner guests of Mr. and Mrs. Claude Jennings were Mr. and Mrs. Edgar Tuck, Wayne and Cathy, of Lynchburg; Mr. and Mrs. Virgil Moore, and Sue, of Concord; Mr. and Mrs. Marvin Moore, Jr. and Roger, of Gladstone; Mr. and Mrs. Clarence Franklin and sons, of Appomattox, and Mr. and Mrs. William Layne, Jr., and Bobby, of Spout Spring.

CLUBS HAVE PARTY

The Distributive Education Club and Diversified Occupations Club of A. H. S. had a party on Monday night in honor of their sponsor, Mrs. Joan K. Smith. Members of the two clubs and their guests danced to records. Those present included: Jimmie Hancock, Virginia Franklin, Betty Tillery, George Perkins, Wesley Carr, Demp Puckett, Arnold Whitehead, Nancy Gallier, Clyde Nash, Betty Phelps, Linda Anderson, Donald Ferguson, Ann Ranson, Virginia Rush, Dennis Drinkard.

Pamplin

Pamplin, June 10.- Mrs. Minnie Hoffman, of Schenectady, N. Y., visited relatives and friends here last week.

Miss Kate Franklin is visiting her brother, Dr. J. H. Franklin, of Richmond.

Mr. and Mrs. L. L. Dickerson spent last week with their son-in-law and daughter, Mr. and Mrs. H. G. Hungate, of Roanoke.

Mrs. J. H. Anderson and son, Larry, and Mrs. Harold Tolly and son, Bill, spent several days this week with relatives in N. C.

Mrs. W. B. Ford is visiting relatives in Lynchburg.

Misses Eloise Rosser and Ann Martin are attending a Y. W. A. camp at Ridgecrest, N. C. this week.

Mrs. R. W. Richardson and Mr. and Mrs. J. M. Cobb visited Mr. Richardson Sunday. Mr. Richardson is a patient in the Lynchburg General Hospital, has had an operation and is reported getting along nicely.

Mr. and Mrs. L. A. Blackwell visited relatives at Roanoke Sunday.

Mrs. W. G. Garrett is spending this week with relatives at Roanoke.

Mr. and Mrs. C. E. Dickerson and children visited relatives at Lynchburg Sunday.

Mr. and Mrs. Joseph Terry and children, of Appomattox were Sunday visitors in the home of his mother, Mrs. H. T. Terry.

Mrs. H. F. Clark and Mrs. C. J. Smith spent Saturday in Lynchburg.

County Line

County Line, June 11.- A hard rain fell here Monday afternoon. Also some hail and a very hard wind.

Rev. W. M. Black preached a splendid sermon at Central Church last Sunday night.

Mr. Dan Irby was not so well on Sunday.

Miss Emma Haar spent Sunday with Mr. and Mrs. F. L. Murphy, at Appomattox.

Mr. and Mrs. Howard Jordan and family spent the week-end with his parents, Mr. and Mrs. Walter Jordan.

Mr. and Mrs. Roscoe Ramsey visited Mr. and Mrs. Jesse Jones Sunday P. M.

Mrs. Leonard Cawthorn spent a few days this week with her brother and sister-in-law, Mr. and Mrs. Everette Ferguson.

Mr. and Mrs. William Mayberry and family spent Sunday in Petersburg.

SHIFT IN STATUS SET

London.- Britain has agreed to terms for the transformation of the colony of Singapore into a self-governing state similar to a protectorate.

The terms provid. for Britain to retain responsibility for Singapore's defense and foreign affairs, and ultimate authority over the island's internal security. The change in Singapore's status is to take place by March, 1959.

Europe remains free of drag of U. S. recession.

New aluminum smelter is nearing completion.

Spout Spring Demonstration Club

The Spout Spring Home Demonstration Club met May 27 at the school, with Miss Margaret Moon as hostess. Miss Mary Owen Armistead, acting home agent, led a discussion on plans for the fair this fall and etcraft day at Holiday Lake in July. Mrs. Georgie Schiendler brought an informative demonstration on meat and meat cuts. During the fellowship hour, flower arrangements were judged. Miss Virginia Shirey and Mrs. Schiendler tied for first place on T.V. arrangements; Mrs. Schiendler and Mrs. A. C. Almond won second place—for centerpiece arrangement. Flowers were later sent to the sick in the community.

COMMENT ON SPORTS

By Pete Fritchie

The topsy turvey world of baseball is about to be righted again, following that helter skelter start that saw almost everybody precisely where they weren't supposed to be. Everybody except those Yankees, naturally. They've already got the American League pennant signed and sealed, with delivery scheduled in September.

Aside from those Yanks, the rest of the AL cubs forgot their lines when the curtain rose on the '58 season. How else could you explain such phenomena as Washington's lowly Senators battling Baltimore for second place? And Cleveland way down yonder in the canebrakes?

After the early missed cues, somebody finally came around with the proper scripts and the AL race has apparently settled down to more normal routines. The once-tough Senators and bustling Baltimore will now proceed to battle furiously for the cellar spot, leaving the likes of the first division to Cleveland, Boston, and maybe Detroit.

Kansas City withstood the rarified atmosphere of the top four longer than any of its fellow denizens of the lower division. But the Athletics after the fleeting glory of beating the Yankees twice in a row, can also be expected to skid from the heights.

It was fun while it lasted.

From here in, the race to watch will be the one shaping up in the National League. That's apt to be a real Donnybrook before the leaves begin to turn.

At this point it's anybody's ball game and the bases are pretty well loaded. The bracing mist that is San Francisco's weather specialty was just the right tonic for those wonderful Giants.

But they can't be expected to breeze along forever with no interference from the likes of Milwaukee. In addition, you can't write off those Pirates just yet, and Cincinnati hasn't made its move.

To Get More U. S. Aid

New Delhi, India.- India will receive from the United States $285,555 in technical assistance to carry out surveys of groundwater resources and other agricultural projects under an Indian - United States program. The funds will be made available from $6,300,000 set apart by the United States for technical assistance to India for the fiscal year 1958.

1958 SEASON STARTS AT JAMESTOWN

Jamestown, Va.- Virginians and their visitors in 1958 are being invited to use the picnic facilities of Jamestown Festival Park without charge, state officials have announced. As tree-covered area of 100 picnic benches, plus water fountains and soft-drink dispensing machines, is available to families and groups each day at the Park, which is adjacent to Jamestown Island on the James River.

All of the attractions of last year's Festival are again open to the public in the Festival Park and on Jamestown Island, including the reconstructed three ships, John Smith's Fort, Powhatan's Indian Lodge, the old and New World Pavilions, and the Glasshouse of 1608.

In addition, a Loop Road, which was opened late in 1957, offers new experiences to Jamestown visitors this year. It encircles the 1500-acre island and shows visitors the marshy, tree-covered atmosphere in which the settlers lived 351 years ago.

Although the celebration of Jamestown's 350th birthday ended last year, the extensive Festival Park and exhibits are being continued open daily by the Commonwealth of Virginia. Jamestown Island itself is jointly maintained by the National Park Service and the Association for the Preservation of Virginia Antiquities.

Wallpaper In Popularity

By Frances Dell

Wallpaper has become very popular. Never before have so many beautiful designs been available. The wallpaper sample books are large enough to give you a very good idea of the overall effect of a pattern.

The large wallpaper books are usually available through wallpaper or decorating departments of most department stores. Even very small towns today usually include at least one gift or fabric store with a varied selection of patterns.

Once you have decided on a design, your problem will be to determine the number of rolls needed. Just remember that a single roll of wallpaper contains about thirty-five square feet of paper. You can figure thirty feet of coverage per roll. Allow for loss in matching patterns.

Add up the lengths of the walls of a room (a 9x12 room adds up to forty-two feet). Multiply this figure by the height of the wall. Divide by thirty, and you will arrive at the number of rolls needed.

Most wallpaper fans do not stop at walls. They cover chests, trays, table tops, folding screens — the sky seems to be the limit here.

Most of us will agree, there is nothing like a touch of wallpaper to give a room a new, fresh look.

KNOW THE WEATHER

By E. H. Sims

Why do moot barometers fail to give an accurate reading where they are used?

Barometers must be set for the locality, in which they are used. More often than not, barometers are manufactured at some distance from the place of purchase. If they are not set for proper pressure differences, they will always be inaccurate.

A sure way to see that your barometer is accurate is to set it by an official barometer in your immediate locality. Or, if there is none, you can get an official reading at a certain location, and adjust yours by taking into consideration any difference in altitude which might exist.

Barometers are relative to sea level readings and the greater the distance above sea level, the less the atmospheric pressure. This is the principle of the altimeter used in aircraft.

Nehru wants Congress party to face Moslem question.

Administration ponders rise in soil bank payments.

HUDGINS FUNERAL HOME
Court at Fifth St.
Lynchburg, Va.
Phone 3-2741
Available Day or Night
Anywhere
Offering a service that costs no more
Toll Charges Accepted

NOTICE
WE WILL BE CLOSED WEDNESDAY AFTERNOON AT 1:00 P. M., STARTING JUNE 18 THRU JUNE JULY AND AUGUST.
Western Auto
ASSOCIATE STORE
Home Owned and Operated by
Cecil J. Rowe, Appomattox, Virginia

Serve Dad the best of Everything on Father's Day

MENS DRESS SHIRTS	Sizes 14 - 16	2.98
PAJAMAS —	S. M. L. —	2.98
SPORT SHIRTS —	S. M. L. —	1.49 - 2.98
HANES."T"-SHIRTS		1.00
HANES FIG LEAF BRIEFS		1.00
SOCKS	.29c - .75c	
MEN'S LEATHER BELTS		1.00
TIES (Asst. Colors)		1.00
TIE RACKS		1.00
CUFF LINKS -		1.49 plus tax
BILLFOLDS		1.00 - 2.98 plus tax
GENTLEMEN BRUSH SETS		1.00 - 2.00
OLD SPICE SHAVING SETS		1.00 - 2.25
GILLETTE RAZOR KITS (Razor and Blades).		1.00

INGE'S Department Store
APPOMATTOX, VA.

"SPEEDY" by GRINELS MOTOR Co.

LATE MODEL CARS GUARANTEED FOR ONE YEAR
MANY OTHERS FROM WHICH TO CHOOSE

1957 FORD 4 door, V-8, Radio, Heater, Blue/White 1695.00

1957 FORD STATION WAGON, Heater and Tutone Paint and Power Steering 1745.00

1956 CHEVROLET, Bel Air, Two-Door Hardtop, Tutone Green, White Side Wall Tires, Radio, Heater, Powerglide 1645.00

1955 PONTIAC 4 Door, Radio, Heater, Hydramatic, White Side Wall Tires. 1195.00

GRINELS Motor Co.
Sales and Service
APPOMATTOX, VA. Route 460
Phone 2121
LICENSE NO. 729